



NREMT/IDHS

NREMT/IDHS Certified Instructors

The **SCILL Vocational EMS Program** utilizes certified instructors who bring a great deal of hands-on knowledge to the classroom and lab. They are highly trained both in teaching and in their knowledge of EMS.

Course Fees

The cost of tuition to the SCILL vocational program is paid by the student's own school corporation. Book rental, Uniforms, Physicals, and Drug tests are **NOT** included in program tuition.



How do you enroll?

To enroll in the **EMS Program** simply contact your guidance counselor prior to your Junior year of High School, or apply through the North Central Area Vocational Cooperative at www.northcentralcte.org

If you are interested in more information about the **EMS Lab**, call SCILL at (574) 772-8001 to set up a personal tour of the facility or visit www.scill.biz

SCILL EMS
1300 Kloeckner Drive
Knox, IN 46534

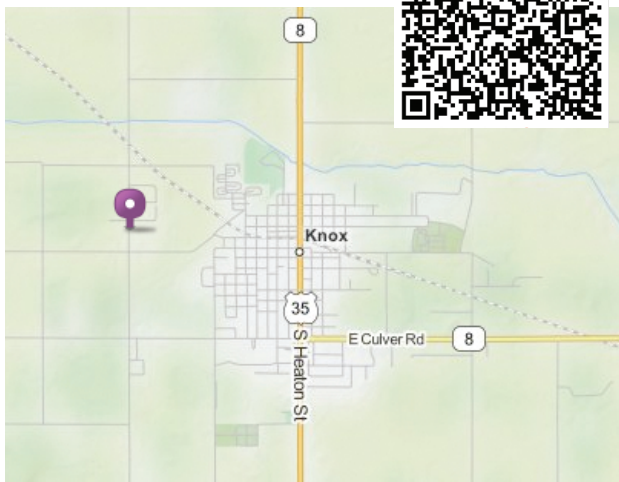

SCILL Vocational EMS Program

The **EMS Program** was created in conjunction with the **North Central Area Vocational Cooperative (NCAVC)** to enable high school students to obtain work-ready skills.

This **one-year** course is ideally designed for Seniors in high school, although juniors may also sign up and complete the course in one year to gain **certification**. High school students must be attending a high school that is either part of **NCAVC**, a ten high school, four county cooperative; OR if home schooled, must live within the school district of one of these schools. In addition, if a student attends a high school outside of the **NCAVC** district which does not offer this program, a student may also apply.

The EMS Program curriculum follows NREMT/IDHS, a national program taught in accordance with state and national guidelines. Upon Completion, students earn high school credits for graduation and can receive additional dual college credit (transferable) at no additional cost to the student.

Additionally participants will submit Clinical Rotations for Real Life Experience. The skills obtained will help springboard their career path. It will prepare them to enter the workforce or to seek advanced training opportunities to continue to perfect their technique and skills as EMS professionals.

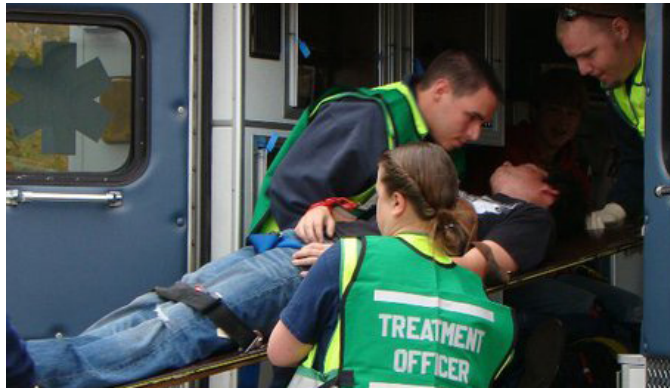

Participants are instructed on:

- Medical Assessment
- Trauma Assessment
- Lifting and Moving Patients
- Managing Airways
- Medication Administration
- Splinting
- Bandaging
- CPR
- Operations
- MORE

Students will be exposed to internship opportunities with local businesses, which will help to further solidify their career path and increase their experience for employment after graduation.



Starke County Initiative
For Lifelong Learning

High School
Emergency Medical
Services Program

The SCILL Emergency Medical Services Program is a one-year, half-day course and which participants can earn certifications in:

- AHA CPR
- FEMA Certifications
- National Registry/ State EMT Certification
- State Certification such as- Hazmat, Autism Awareness and MORE.

